ACTIVLiNK
IT SOLUTIONS



BUSINESS PROFILE

SMART INFRASTRUCTURE. TAILORED SPACES.
BUILT TO PERFORM.

DESIGN | BUILD | INTEGRATE | SUPPORT

ABOUT US

One Partner. Connected Business.

Technology infrastructure and business solutions designed for practical operations and sustainable growth.

ACTIVLINK IT SOLUTIONS delivers integrated IT infrastructure, IP-based security and communications, workplace technology, and business systems. Our approach brings together project planning, installation, systems integration, testing and ongoing technical support.

Our core disciplines

- IT infrastructure design, implementation and modernization
- Office fit-out and technology-ready workplace development
- Structured cabling, fiber optics, LAN and wireless networking
- CCTV, access control, biometrics and fire alarm solutions
- Power continuity, communications and business systems integration

Integrated Solutions Portfolio

TECHNOLOGY FOR BUSINESSES OF EVERY SIZE

Integrated infrastructure, intelligent applications and AI-driven technologies for small and medium-sized businesses as well as larger enterprises.

AI & INTELLIGENT AUTOMATION

Business AI assistants, AI-powered reporting, knowledge access and workflow automation.

WORKPLACE DEVELOPMENT

Office fit-out, architectural interiors, flooring and auxiliary systems.

NETWORKING & CONNECTIVITY

PLANET switching, Belden cabling, fiber optics, wireless and racks.

SECURITY & LIFE SAFETY

CCTV, access control, biometrics and fire detection systems.

POWER & COMMUNICATIONS

EATON and KSTAR UPS; PLANET IP-PBX and VoIP solutions.

BUSINESS SYSTEMS

ACCENTRA applications, data integration and operational solutions.

Smart infrastructure. Practical AI. Connected operations.

One Connected Technology Ecosystem

Activlink combines reliable infrastructure, connected security, business applications and AI-driven solutions to support growing SMEs and enterprise operations.

AI & BUSINESS INTELLIGENCE

Activlink AI and ACCENTRA AI: assisted reporting, business insights and controlled workflow automation.

BUSINESS APPLICATIONS

ACCENTRA HRIS, time attendance, payroll and compatible third-party business platforms.

DEVICE & SECURITY INTEGRATION

ACCENTRA biometric access control, ADG device gateway, CCTV and security systems.

NETWORK & CONNECTIVITY

PLANET switching and VoIP, Belden structured cabling, fiber optics and wireless networks.

PHYSICAL INFRASTRUCTURE & CONTINUING SUPPORT

UPS and power protection, commercial fit-out, equipment installation, commissioning, technical support and system maintenance.

HOW IT WORKS TOGETHER

Connected devices and applications exchange approved data through controlled integrations. AI capabilities can help authorized users interpret information and assist workflows, while infrastructure and support keep systems operating.

WORKPLACE DEVELOPMENT

Smart Infrastructure. Tailored Spaces.

Built to Perform.

ACTIVLINK IT SOLUTIONS bridges the gap between enterprise IT engineering and sophisticated commercial fit-outs. Working with Vic P. Sansano UAP (Master Spatial Couturier), and in collaboration with RAFC Construction, we bring together advanced connectivity, bespoke spatial design, and precision construction to deliver seamlessly integrated, high-performance business environments.



OFFICE FIT-OUT & WORKPLACE DEVELOPMENT

WORKPLACE DEVELOPMENT

Architectural & Interior Works

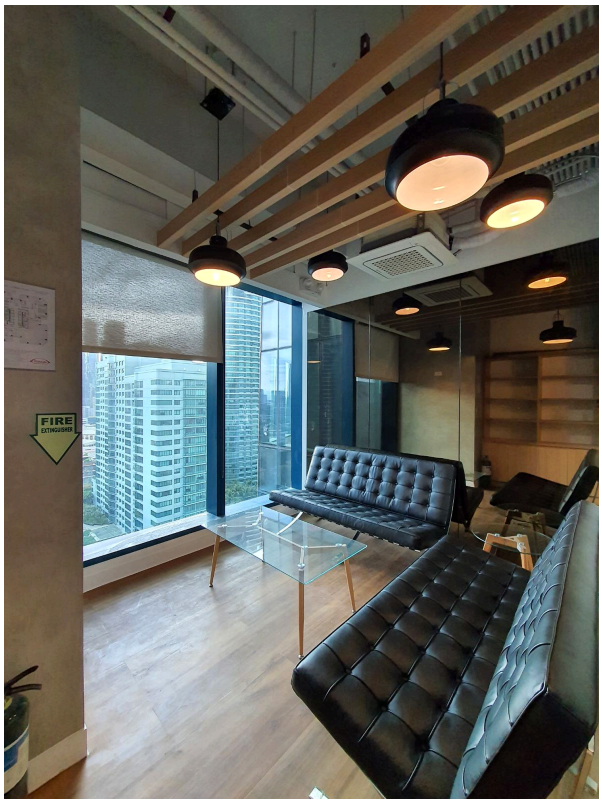

Selected fit-out capabilities

- Commercial interiors and workspace planning
- Glass partitions, doors and architectural finishes
- Ceilings, drywall and partition systems
- Flooring and customized raised access floor solutions
- Electrical and auxiliary works coordination

WORKPLACE DEVELOPMENT

Technology-Ready Spaces





From workstation layouts and cable pathways to racks, wireless coverage, security devices and equipment rooms, Activlink integrates technology requirements into functional workplace environments.

Integrated project components

- Raised-floor cable access and cable-management pathways
- Power, LAN, fiber, CCTV and access-control provisions
- Server, equipment and network cabinet infrastructure

IT INFRASTRUCTURE

Network Design & Installation



Network design, topology planning and installation centered on PLANET enterprise and industrial switching solutions, including managed Ethernet, PoE, fiber uplinks and network connectivity.

Solutions

- Enterprise and industrial Ethernet switching
- Business Wi-Fi and structured network expansion
- Network reconstruction, optimization and site connectivity
- PLANET and TP-Link networking product families

PLANET NETWORKING

Industrial Connectivity & Resilience

Modular Industrial PoE++ Switching



PLANET modular industrial switching supports flexible PoE++ expansion, intelligent PoE management, mixed interface modules, 10G/Layer 3 backbone options, and network resilience features. Configuration depends on the selected chassis and modules.

Industrial Ethernet in Factory & Utility Environments

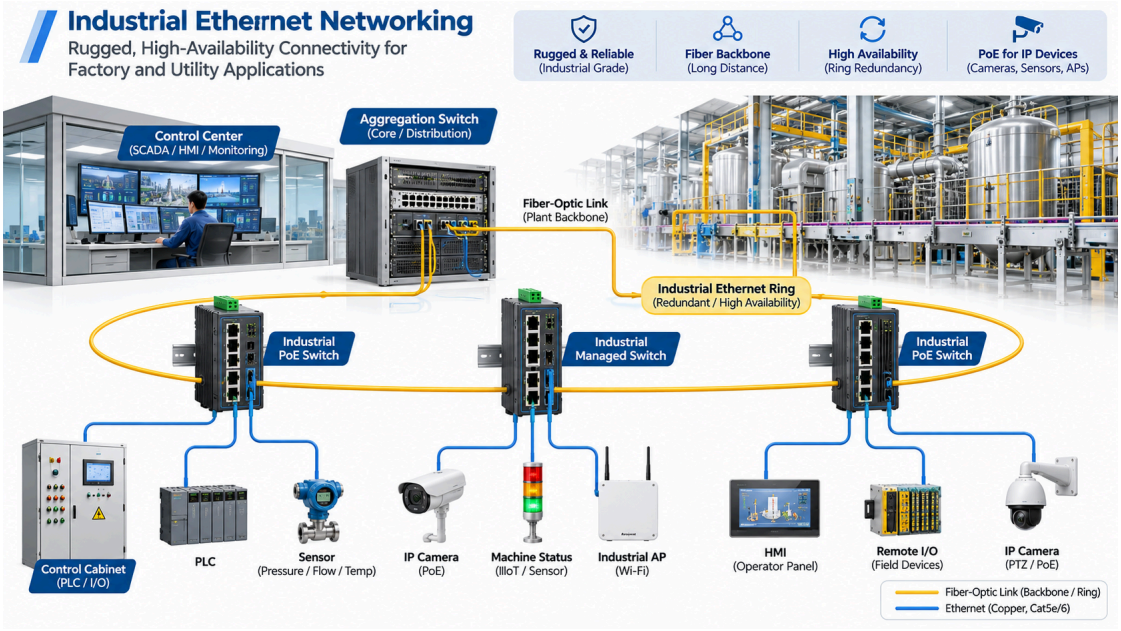

Application visualization: managed industrial switches connecting monitoring, automation and IP devices. Conceptual illustration; confirm topology and equipment capabilities for each project.

IT INFRASTRUCTURE

Structured Cabling & Fiber Optics







Belden end-to-end structured cabling systems for reliable copper network infrastructure, including Category 6/6A cable, patch panels, modular jacks and patch cords. Fiber-optic solutions are also available.

Product and service coverage

- Belden structured cabling systems and connectivity components
- Dahua UTP cabling as a cost-effective project option
- Fiber-optic cable installation, termination and testing
- Racks, patch panels, faceplates, conduits and cable pathways

Detailed specifications and technical documentation available upon request.

01 Structured | 02 Optical | 03 Custom assemblies | 04 Distribution | 05 Outdoor fiber

OPTICAL NETWORKING

ACTIVLINK OEM Optical Transceivers



ACTIVLINK-branded optical transceivers support project-specific fiber network deployments, with model selection and host compatibility matched to application requirements.

FSFP-C8-S53-20D

1.25G BiDi single-mode · 1550 nm Tx / 1310 nm Rx · 20 km label

FSFP-C8-S35-20D

1.25G BiDi single-mode · 1310 nm Tx / 1550 nm Rx · 20 km label

FSFP-C8-S54-A0D

1.25G BiDi single-mode · 1550 nm Tx / 1490 nm Rx · 100 km label

OPTICAL NETWORKING

Customized Fiber-Optic Assemblies

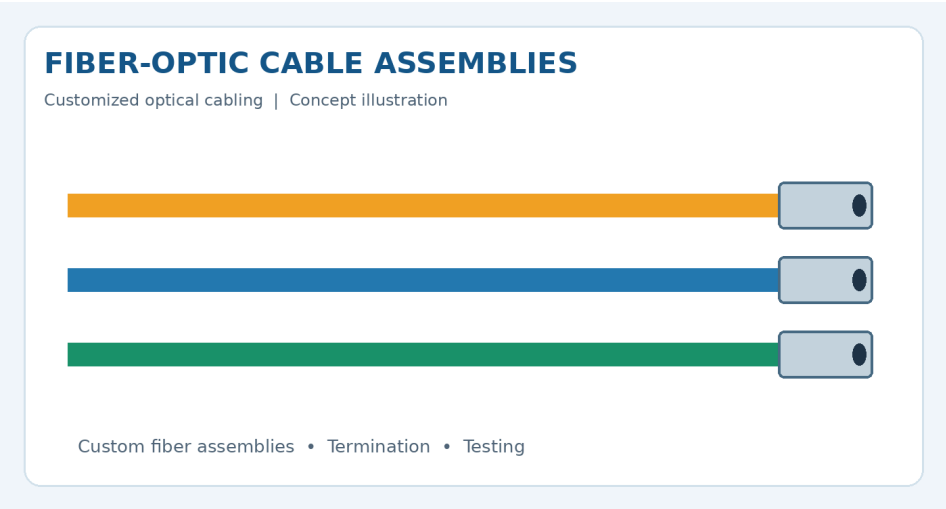

ACTIVLINK-branded customized fiber-optic cables and optical components are configured around the connectivity requirements of each deployment. Transceiver selection considers fiber type, optical characteristics, equipment interoperability and application distance.

Applications include campus connectivity, equipment interconnection, network upgrades and specialized fiber links.

Fiber Distribution & Connectivity

Fiber distribution boxes, termination hardware and connector assemblies for structured optical networks and FTTx applications.



Fiber Distribution Boxes

12-port and 16-port fiber distribution enclosure examples for termination and distribution.



Fiber Patch Cords & Connectors

Examples of common optical connector and patch-cord configurations for network links.



Outdoor Fiber Cable Reels

Outdoor optical cable supply for backbone and distribution routes; construction varies by application.

Outdoor Fiber & FTTx Solutions

Fiber cable constructions and FTTx connectivity concepts supporting indoor, outdoor and multi-site network deployments.

FTTx Application: From Distribution Network to Buildings

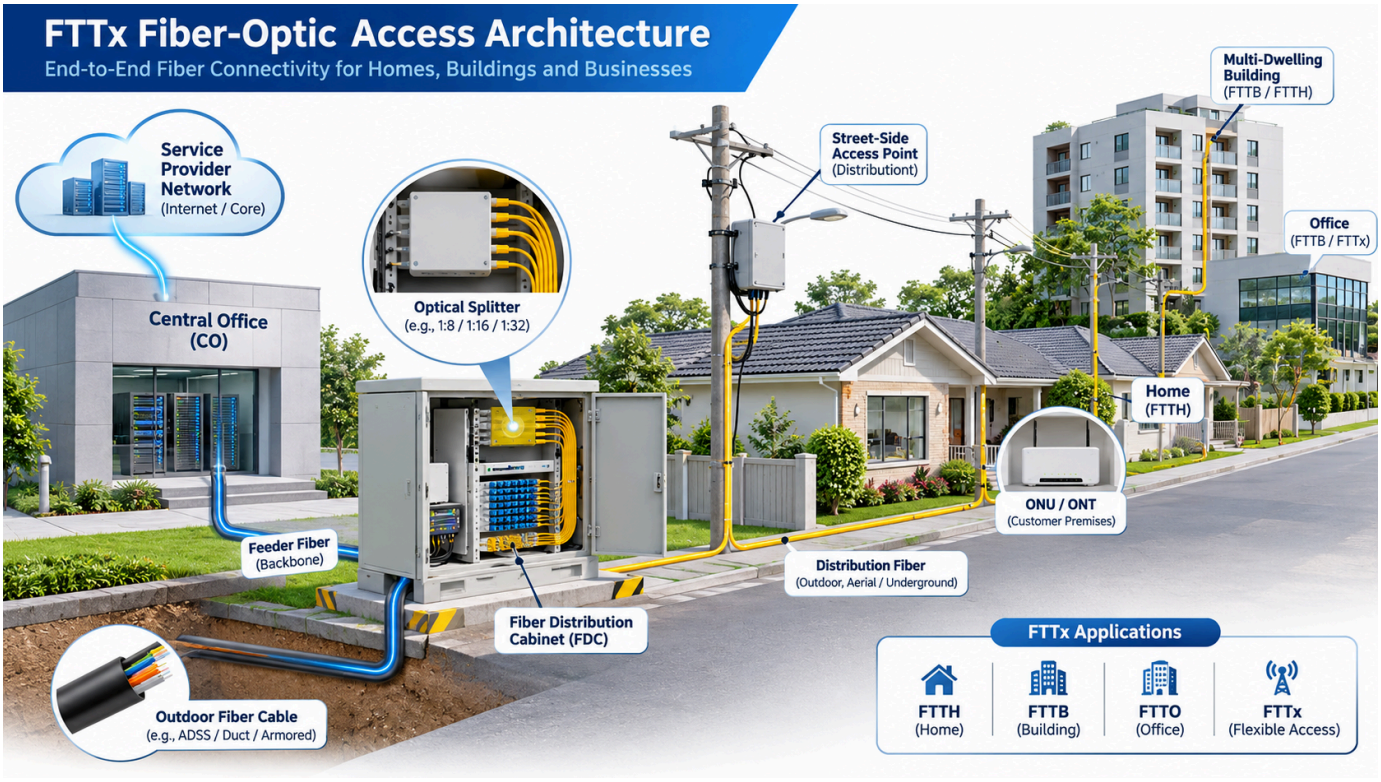

Supporting Product Illustrations



Armored cable construction



Outdoor cable families

Conceptual application visualization; product and cable details remain subject to manufacturer documentation.

SECURITY & ACCESS

IP Surveillance & Video Management



IP CCTV solutions for workplace monitoring, site security and centralized video operations, including cameras, recording systems, network infrastructure and system integration.

Solution areas

- Dahua IP surveillance product families
- Network video recording and video management
- Multi-camera installations, connectivity and commissioning

SECURITY & ACCESS

Access Control & Biometrics



ACCENTRA ACT-AI24F combines facial recognition, fingerprint and card-based identification in a single access and attendance terminal. Activlink also offers project-specific access-control, door-control and visitor-management solutions.

System configurations and integration features are selected according to deployment requirements.

ACCENTRA SOLUTIONS
Hardware pp. 16-17 | Business Systems p. 22 | ADG p. 26 | AI p. 27

Access Control & Biometric Solutions

ACCENTRA-branded access devices for credential reading, workforce attendance and integrated entry management. Model features and integration interfaces are subject to verification.



ACT-Q1S

QR / card reader



ACT-TL60

Smart access lock



ACT-TM30

Fingerprint attendance terminal



ACT-SS04

Multi-door access controller



ACT-AIface11

Facial / card recognition terminal

Also featured: ACCENTRA ACT-AI24F

ACCENTRA SOLUTIONS
ACT-AI24F p. 16 | Business Systems p. 22 | ADG p. 26 | AI p. 27

SECURITY & ACCESS

Integrated Access & Monitoring

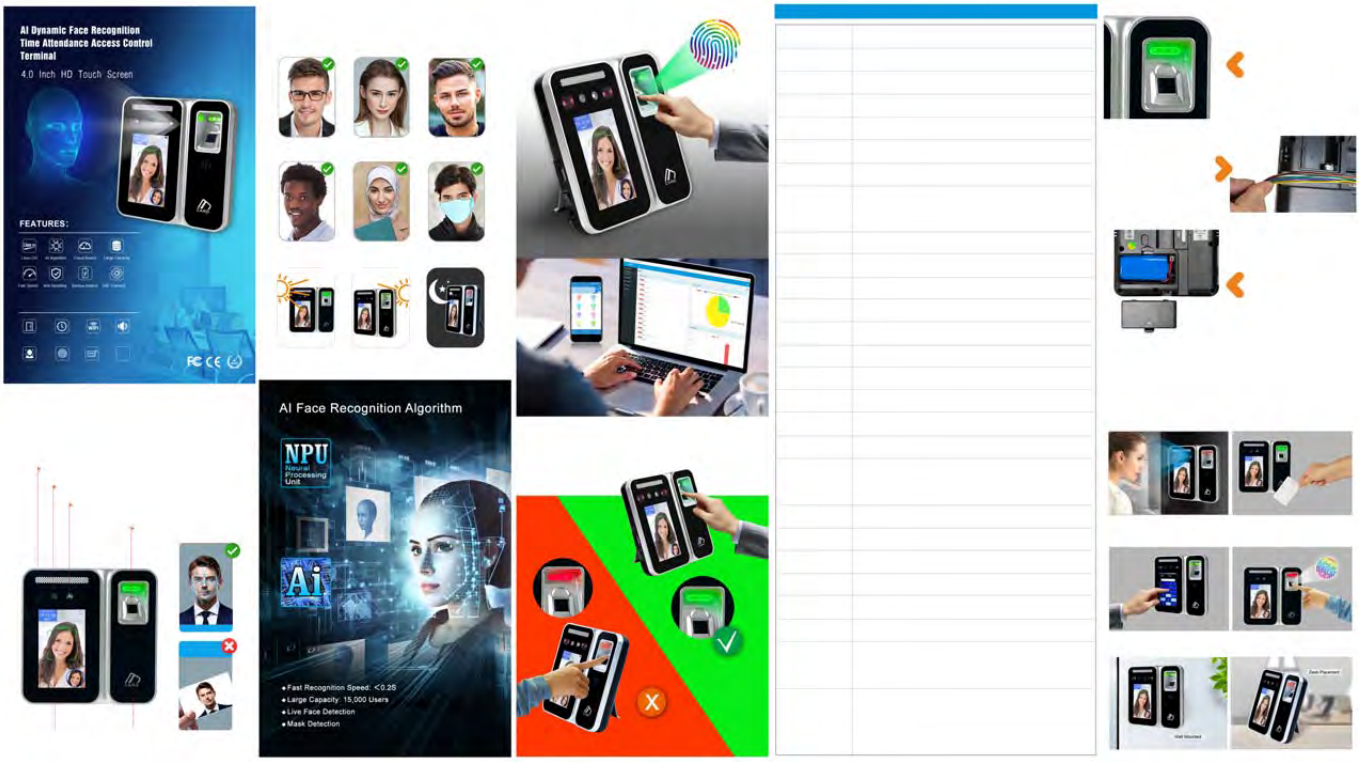

System capabilities

- Door access and credential-based entry solutions
- Attendance and access device deployment
- Surveillance and alarm integration
- Visitor and facility access workflows
- Centralized device and event management where supported

LIFE SAFETY

Fire Detection & Alarm Systems

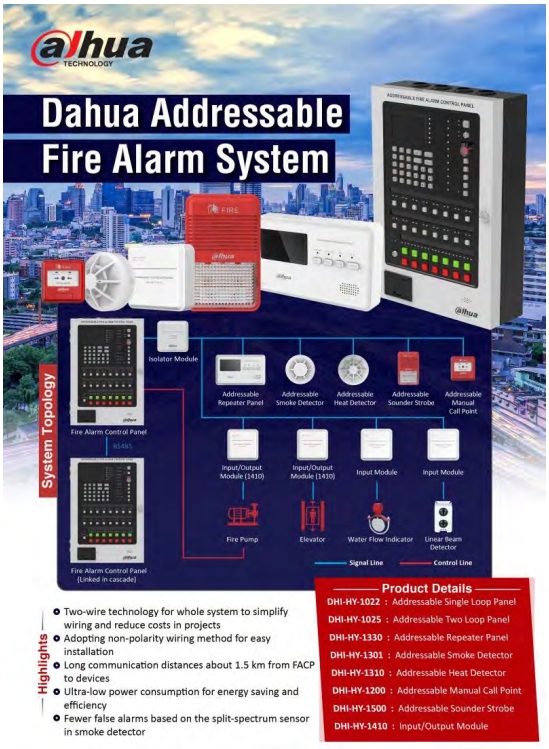

Dahua fire alarm product families include addressable and conventional control systems, detectors and field accessories for appropriately designed installations.

DHI-HY-1025

Addressable fire alarm control panel with printer.

DHI-HY-C102-8-FRED

Conventional fire alarm control panel, 8-zone model reference.

POWER INFRASTRUCTURE

UPS & Power Continuity



EATON is Activlink premium UPS offering, complemented by KSTAR UPS solutions. Systems are selected to support power continuity for critical IT equipment, network infrastructure and business operations.

Application areas

- Network cabinets and communication systems
- Server and equipment-room support
- Workstation and critical-device power protection
- Project-specific UPS installation and integration

COMMUNICATIONS

IP-PBX, VoIP & Collaboration



Solution coverage

- IP-PBX and business telephony
- IP phones and communications endpoints
- VoIP network readiness and deployment
- Video intercom and communication integration

ENTERPRISE SOLUTIONS

ACCENTRA Business Systems

Time Attendance & Payroll

Attendance capture, time management and payroll workflows

Human Resources

HRIS and workforce information management

Enterprise Applications

Business process and operational software solutions

Hospitality & Visitor Systems

Guest, visitor and facility workflow applications

CONNECTED ACCENTRA PORTFOLIO
Devices pp. 16-17 | ADG Integration p. 26 | AI Solutions p. 27

ENTERPRISE SOLUTIONS

System Integration & Automation

Activlink supports integrated hardware and software solutions tailored to business operations, including device connectivity, data flows, reporting and workflow automation.

Areas of expertise

- IP-based infrastructure and application integration
- Access control, biometric attendance and device interoperability
- Enterprise systems and operational reporting
- Mobile and web application solutions
- Multi-site connectivity and centralized management

Enterprise AI opportunities are assessed and implemented according to each organization’s requirements, data environment and operational readiness.

Practical AI. Connected Business.

AI-driven technologies designed for growing SMEs and enterprises, connected to approved information and existing business systems.

Business AI Assistants

Find answers from approved company information, policies and business knowledge using natural-language questions.

AI-Powered Reporting

Turn authorized operational data into management summaries, trend explanations and decision-support insights.

Document & Workflow Assistance

Assist with document classification, information extraction, drafting and review workflows.

Business-System Integration

Connect AI-assisted functions to suitable databases, APIs, HRIS, payroll and other applications through controlled interfaces.

Responsible Deployment

Define access permissions, validation, privacy safeguards and human approvals for sensitive actions.

Phased Implementation

Begin with a defined use case, evaluate outcomes and expand capabilities as business needs develop.

From business requirements to secure, measurable AI use cases.

Offerings are tailored and subject to technical assessment; proposed features are not representations of live production deployment.

Smarter Work. Scalable Growth.

Accessible AI use cases for businesses that want to improve service, reduce repetitive work and make better use of existing systems.

CUSTOMER SERVICE

Help staff answer recurring inquiries using approved product, service and policy information.

SALES & ADMINISTRATION

Support inquiry handling, quotations, document preparation and follow-up workflows.

OPERATIONS & MANAGEMENT

Generate understandable summaries from authorized sales, attendance or operational records.

HR & WORKFORCE

Assist with policy questions, approved employee information and administrative tasks.

START SMALL, THEN EXPAND

1. Identify one business problem 2. Assess existing data and software 3. Pilot a controlled workflow

4. Validate accuracy and value 5. Expand only when ready

Designed for SMEs, with the same focus on controlled access and responsible implementation used for larger organizations.

ACCENTRA ADG | Device Gateway

CONNECT DEVICES. UNIFY ATTENDANCE DATA.

A device-integration solution designed to connect compatible biometric attendance terminals with authorized HR, payroll and workforce applications, including existing third-party business systems.

Existing Device Integration

Help businesses retain compatible attendance hardware while connecting it to approved business applications.

Multi-Site & Shared Infrastructure

Support distributed device connectivity and authorized multi-organization terminal use with controlled data separation.

Software Provider Connectivity

Provide controlled integration interfaces for compatible HRIS, payroll and workforce software providers.

Deployment & Managed Services

Technical assessment, connector configuration, synchronization monitoring, troubleshooting and ongoing support.

Availability depends on supported devices, approved interfaces and project validation. Shared-terminal offerings are subject to further qualification.

CONNECTED ACCENTRA PORTFOLIO
Devices pp. 16-17 | Business Systems p. 22 | AI Solutions p. 27

Intelligent Workforce & Operations

Connect workforce and device information with AI-assisted insights while retaining clear boundaries between hardware, integration and business applications.

ACCENTRA ACCESS DEVICES

Compatible biometric, attendance and access-control terminals generate operational events.

ACCENTRA ADG DEVICE GATEWAY

Provides controlled device connectivity and integration pathways for authorized applications.

BUSINESS APPLICATIONS

Time attendance, payroll, HRIS and compatible third-party systems manage business records.

ACCENTRA AI CAPABILITIES

Support authorized workforce questions, management summaries, exception review and workflow assistance.

INTEGRATION WITH ACTIVLINK SOLUTIONS

PLANET networking, fiber infrastructure, power continuity, security systems and managed technical support.

PROJECT DELIVERY

From Planning to Handover

01

DISCOVER

Understand the site, operations and technical requirements

02

DESIGN

Develop the solution and implementation scope

03

IMPLEMENT

Coordinate installation and system integration

04

VERIFY

Test, commission and document the delivered systems

05

SUPPORT

Provide agreed technical assistance and service continuity

CONNECT WITH US

Let’s Build What’s Next

From workplace development to connected enterprise systems, ACTIVLINK IT SOLUTIONS brings together infrastructure, technology and practical implementation expertise.

OFFICE	3F, 17 Sapphire St., Marcel Village, Brgy. Pasong Tamo, Quezon City 1107, Philippines
SMART	+63 919 008 9001
GLOBE	+63 975 954 1893
EMAIL	support@activlinkph.com
WEBSITE	https://activlinkph.com

SCAN TO CONNECT